

# Original Research Article

## The Role of Maternal Hemoglobin Levels in the Incidence of Low Birth Weight Babies: An Insight from Community Medicine Perspective

### ABSTRACT

**Aims:** To analyze some aspects of the maternal and the newborn the in the incidence of low birth weight babies (LBWB).

**Study design:** simple retrospective with cross-sectional design approach

**Place and Duration of Study:** Retrospective data of LBWB obtained from newborn medical record (year 2017-2022) of The Sultan Thaha Saifuddin Tebo Regional Public Hospital, located in Jambi-Indonesia and analysis conducted in the *Departemen Kedokteran Komunitas* (Community Medicine), the Faculty of Medicine, Universitas Kristen Indonesia, Jakarta Indonesia, between September-November 2023.

**Methodology:** The inclusion criteria focus on all newborn with LBWB that have complete medical record data. The acquired data regarding (1) maternal age, gestational age at the time of giving birth, Hb level prior to delivery, (2) newborn: gender, survivability and birth weight. All respondents will be subjected to statistical analysis using the SPSS programme and Microsoft Excel 2016. The exhibited information consists of data distribution presented in the form of tables and utilising univariate analysis and regression testing.

**Results:** Analysis of 256 LBWB data (122 (47.65%) boys, 134 (52.34%) girls) revealed that in the maternal side mean age 28.54 years old, mean gestational age 36.07 weeks at the time of giving birth and mean Hb level 10.8 gram/dL. In the newborn side viability were 226 (88.33%) viable and mean overall birth weight 1990.2 g. Statistically using Pearson correlation, there is a very weak correlation firstly among maternal Hb count with the neonates primary weight ( $P = 0.00$ ,  $r = 0.154$ ) and secondly between gestational age and the birth weight of newborn ( $P = 0.00$ ,  $r = 0.000$ ). From the community medicine perspective, Efforts to increase the Hb levels of pregnant women theoretically can be carried out more easily by encouraging and increasing the mother's and also their partners, families and society awareness of carrying out routine antenatal care, encouraging the role of health motivator/local health cadre and conducting Hb examination as simple screening.

**Conclusion:** Maternal low Hb count and gestational age correlate with birth weight of newborn. Further in depth and extensive study needed to explore specific factors contribute to the incidence of anemia in mother who gave birth neonates which have low birth weight (LBW) and their impact to pregnancy.

**Keywords:** , anemia, pregnancy, antenatal care, health promotion, specific protection, community medicine

### 1. INTRODUCTION

Birthweight is the primary or first recorded weight of neonates obtained subsequent to birth, which should be measured as soon as possible. Newborn infant should be weighted as soon as possible after its birth and its weight must be documented, ideally weighed within the initial hours after birth [1], aforesaid consequential post-delivery weight deprivation has

occurred especially in those with derangement in birth weight [2]. The term LBWB is described as a birth weight of <2500g [3]. This condition of LBWB remains a key global public health matters because its major contribution to neonatal complication and even death in developing countries [1,3].

Epidemiologically, according to UNICEF report, it is estimated 14.7 per cent of all babies born globally in the year 2020, suffered from low birthweight [4]. For each 7 newborns worldwide, 1 suffer from LBW. An elongated analysis of the report on 2017 Indonesian Demographic and Health Survey (IDHS) revealed that 0.67 ‰ of neonates were actually suffer from LBW [6] and this percentage places Indonesia below the Philippines (13.8%) and Myanmar (7.5%) but the same as Cambodia [6].

These unfortunate LBWB were more distinctly possible to suffer from hazardous morbidity that lead to mortality within their first month of life [7,8] and for those who sustained oneself still face prevailing sequelae including a lofty risk of stunted growth [8], more inferior IQ in adulthood [9] late-onset chronic health debilitating conditions such as overweight-obese [10] and also increased risk of future type-2 diabetes with other chronic non communicable illness during adult life [11].

Anemic pregnant women ( Hb< 11 g/dL) are at eminent chance of possessing LBWB compared with those normal, non-anemic pregnant women [12]. Anemia is actually a common condition found among pregnant women [13]. Other condition that can contribute for the happening of LBWB is the condition of small for gestational age (SGA). It is characterized by primary birth weight of <10th percentile for their actual gestational age [14]. SGA neonates are divided into 2 groups, namely (1) basically normal infants who are SGA and (2) infants who are SGA because of growth retardation or restriction during pregnancy that resulted in a birth weight lower than predicted superb birth weight [15]. Electronically, there is SGA determination method made available for free. [16]

The aim of this study is to characterize LBWB and to determine the correlation between maternal hemoglobin and gestational age with the birth weight.

## **2. MATERIAL AND METHODS**

This simple retrospective, cross-sectional study worked on analysis of LBWB primary data with permission letter from the director of the hospital no 445/1970/RSUD/X/2023. Data obtained from newborn medical record (year 2017-2022) of The Sultan Thaha Saifuddin Tebo Regional Public Hospital, located in Jambi-Indonesia and analysis conducted in the *Departemen Kedokteran Komunitas* (Community Medicine), Faculty of Medicine, Universitas Kristen Indonesia, Jakarta Indonesia, between September-November 2023. The inclusion criteria focus on all newborn with LBWB that have complete medical record data. The acquired data regarding (1) maternal: age, gestational age at the time of giving birth, Hb level prior to delivery, (2) newborn: gender, survivability and birth weight. All respondents will be subjected to statistical analysis using the Statistic Product and Service Solution (SPSS) programme, Microsoft Excel 2016 and Ms Powerpoint. The exhibited information consists of data distribution presented in the form of tables and utilising univariate analysis and regression testing.

## **3. RESULTS AND DISCUSSION**

In this study, 256 data of newborn with LBWB were analyzed. The amount of LBWB annually (2017-2022) were as follows: 20 (7.8%), 25 (9.8%), 35 (13.7%), 52 (20.3%), 36 (14.1%), and 88 (34.4%). Out of 256 data, 122 (47.65%) were boys and 134 (52.34%) were girls. Statistical analysis revealed that in the maternal side, mean age 28.54 years old, mean gestational age 36.07 weeks at the time of giving birth and mean Hb level 10.8 gram/dL. In

the newborn side, viability were 226 (88.33%) viable and mean overall birth weight 1990.26 gram. Detailed data presented in table 1.

Table 1. Distribution of LBWB born in The Sultan Thaha Saifuddin Tebo Regional Public Hospital, 2017-2022

Category	YEAR											
	2017		2018		2019		2020		2021		2022	
Mother's Age												
Range	n	%	n	%	n	%	n	%	n	%	n	%
16-20	1	5	4	16	5	14,3	8	15,3	3	8,33	10	11,3
21-25	4	20	4	16	9	25,7	12	23,1	7	19,4	21	23,8
26-30	6	30	7	28	10	28,6	16	30,7	13	36,1	24	27,2
31-35	2	10	5	20	6	17,1	7	13,4	6	16,7	19	21,5
36-40	7	35	4	16	5	14,3	5	9,6	7	19,4	13	14,7
41-45	0	0	1	4	0	0	3	5,7	0	0	1	1,1
46-49	0	0	0	0	0	0	1	1,9	0	0	0	0
Total	20	100	25	100	35	100	52	100	36	100	88	100
Baby Gender												
Male	7	35	12	48	17	48,6	31	59,6	14	38,9	41	46,5
Female	13	65	13	52	18	51,4	21	40,3	24	66,7	47	53,4
Total	20	100	25	100	35	100	52	100	36	100	88	100
Maternal Hb												
< 10 gr/dl	3	15	6	24	5	14,3	10	19,2	3	8,3	22	25
10-11 gr/dl	14	70	14	56	22	62,9	23	44,2	21	58,3	46	52,2
11,2- 12,5 gr/dl	2	10	4	16	3	8,5	14	26,9	11	30,6	15	17,1
> 12,6 gr/dl	1	5	1	4	5	14,4	5	9,6	1	2,7	5	5,6
Total	20	100	20	100	35	100	52	100	36	100	88	100
Infant Survival/Death												
Infant Survival	19	95	22	88	32	91,4	47	90,3	35	97,2	71	80,6
Death	1	5	3	12	3	8,57	5	9,6	1	2,7	17	19,3
Total	20	100	25	100	35	100	52	100	36	100	88	100
Birth Weight												
< 1000 gr	1	5	1	4	0	0	2	3,8	0	0	5	5,6
1100-1500 gr	4	20	3	12	7	20	4	7,6	1	2,78	8	9,1
1510-1700 gr	2	10	1	4	4	11,4	6	11,5	3	8,33	6	6,8
1710-1900 gr	3	15	6	24	4	11,4	3	5,7	3	8,33	11	12,5
1910-2100 gr	4	20	7	28	6	17,1	8	15,3	7	19,4	7	7,9
2110-2250 gr	4	20	2	8	8	22,9	11	21,1	5	13,9	15	17,1
2260-2500 gr	2	10	5	20	6	17,1	18	34,6	17	47,2	36	40,9
Total	20	100	25	100	35	100	52	100	36	100	88	100
Infant Birth Weight Categories												
ELBW	1	5	1	4	0	0	2	3,8	0	0	5	5,6
VLBW	4	20	3	12	7	20	4	7,6	1	2,7	8	9,1
LBW	15	75	21	84	28	80	46	88,4	35	97,2	75	85,2
Total	20	100	25	100	35	100	52	100	36	100	88	100
Small for Gestational Age												
SGA	16	80	18	72	30	85,7	37	72,5	31	86,1	70	80,4
Non SGA	4	20	7	28	5	14,3	14	17,5	5	13,9	17	19,6
Total	20	100	25	100	35	100	51	100	36	100	87	100

If grouped based on the mother's age range into 16-20 year's old (yo), 21-25 yo, 26-30 yo, 31-35 yo, 36-40 yo, 41-45 yo and 46-49 yo then each group gets as many as 31 (12.1%), 57 (22.2%), 76 (29.6%), 45 (17.5%), 41 (16%), 5 (1.9%) and 1 (0.3%) respectively. The findings from Adugna and Worku [17] from a specialized hospital in northwest Ethiopia revealed that 6% of mothers who gave birth to LBWB were age under 20 years old and this is lower than our findings (12.1%) while further analysis of 2017 Indonesian Demographic and Health Survey (IDHS) conducted by Wulandari et al [17] found out that pregnant women <20 years had the sharpest LBW percentage (8.9%). These findings indicate that marriage at a young age has the risk of producing offspring with low birth weight. Azinar et al [18] found in their study that women who got married at very young age (<20 years) actually had a greater risk (1,728 times) to have LBWB compared to those who gave birth in age >20 years old. These findings provide insight into the importance of community antenatal care programs, regarding reproductive health education for women, including anemia, not only pregnant women but even from student days.

Sociological factors such as extreme impoverishment, rural type dwelling, socio-cultural norms and social class in central Africa and southern part of Asia have all been connected with premature onset of marriage [20]. Negative effect of premature marriage include: (1) physical and psychological difficulties, e.g., extreme-risk pregnancy followed with risky childbirth, diseases related to sexual relation, mental depression, and perhaps emotional anguish; (2) sudden family issues such as conditional dissatisfaction due to marital milieu, emotional shocking due to the burden of lots of responsibility, diminished of personal independence in family life; (3) worsening social problems such as heavy smoking, risky social behaviors, reduced of access to social and health services, social isolation, reduced access to gain an appropriate job, and higher educational opportunities; even though perhaps there is also (4) positive exigency, e.g., accepting full intra-family support, improving living milieu (compared to the pre-marriage condition), and opportunities for improvement, progression with also empowerment [21,22].

Further breakdown of the data based on the maternal Hb level, showed us that in the range <10 gr/dL, 10-11 gr/dL, >11-12.5 gr/dL and >12.5 gr/dL respectively were 49 (19.1%), 140 (54.6%), 49 (19.1%) and last but not least 18 (7%). Further statistical analysis to seek for was there any significance of difference in birthweight based on maternal Hb level using Wilcoxon signed rank test showed us there is a significant difference in birthweight based on maternal Hb ( $P=0.000$ ). Anemia in pregnant women possessed potential harm with deteriorating consequences, both to the mother and the newborn [22,23]. A study conducted by Nainggolan in Sumedang, west Java-Indonesia found 18.7% anemic pregnant women [24]; while in our data, the prevalence of anemia among mother of LBWB was 189 individual (73.8%). According to Kumari et al [25] The risk was rely on the anemia stratification and classification, as the strongest relation was found in severe type of anemia with OR, 2.5 and continued by moderate type anemia (OR, 1.11) and the last is the mild type anemia (OR, 0.57). The data suggest that the risk elevated along with the severity of anemia in pregnant women.

In our opinion, among the existing independent variables, anemia may be one of the condition that can be prevented or at least controlled. In India and many other countries, anemia is varily seen in all age groups. A condition mainly caused by insufficient iron and or folate in daily meal; where without realizing it, it is possible that daily food does not contain: (1) enough vegetables or fiber (perhaps due to limited availability, financial problem and even personal restriction); (2) restricted meat based food consumption; and (3) unsatisfactory bioavailability of dietary iron from the routine daily diets. All of these three actually must enrich plant-based diets that are presently encouraged among the community as the feasible diets which heralded able to protect people from the risk of sedentary, non

communicable diseases, e.g., cardio-vascular diseases (CVD) and cancer [24-26]. This is the main reason why it is necessary to strengthen the role of community medicine to reach the vulnerable or even marginalized sub population [27]. A community-based intervention designed for maintaining and even improving case detection and screening effort, referral and up to follow-up commonly found anemia and other non-communicable illnesses amongst pregnant and or postpartum women should be conducted massively through community based antenatal care and health promotion [28-30].

Based on newborn survivability, 226 (88.2%) managed to survive until the babies was discharged from the hospital. Unfortunately, 30 (11.8%) failed. To our opinion, sincere compliment must be given to hospitals that are capable and strive to increase the survivability of LBWB newborns Statistical analysis to seek for difference between survivability and birthweight using Independent-Samples Mann-Whitney U Test ( $P=0.000$ ). Further analysis based on the condition of SGA found out that out of 256 data LBWB, 204 classified as SGA (79.6%) and 52 (20.4%) not SGA. Statistical analysis using Pearson Chi Square found out that  $P=0.000$ , means that there is a correlation between SGA and survivability.

Regarding mortality of LBWB, study conducted by Wondie et al [31] in Eithiopia found out higher mortality rates, that reach 32.46% (95% CI 29.12% -35.8%) of LBW neonates in the period of 1 week post partum. The condition of LBWB surely increased the likelihood of mortality in the time of infancy. Newborn with LBW had 200% bigger risk of experiencing mortality during the first year of life compared to the normal children which born with adequate birth weight ( $\beta = 2.02$ , 95% CI: 1.93, 2.12) [32]. Neonates with LBW are prone to various type of comorbidities; this is due to the immaturity on histology, anatomical, biochemical and physiological properties. Worldwide, 60 to 80% of newborn mortality was caused by LBW [33]. Classic data presented by Cartlidge and Stewart [34] showed that In neonates with a birthweight ranging from 500 to 699 g, the one year survival rate was about 18%; compared to 70% at birth weight 800 to 999 g, and increased significantly up to 97% at 1300 to 1499 g. The conceivability of survival among LBW ameliorated markedly with surging postnatal age; for example, at 24-25 weeks of gestation it was 35% at birth, then increased up to 50% at 12 hours post partum, elevated up to 66% at 1 week after delivery and reached 78% at 4 weeks. Infant mortality was higher in males, but multiple pregnancy actually had no effect. Birth weight is directly related to mortality that might happen during fetal, neonatal, and postnatal period; and future derangement of longstanding growth and also development. LBW alone is the main contributing element to the neonatal mortality [35].

Low birth weight has been defined by WHO as weight at birth of < 2500 grams; and in our study classified as follows: <1000gr, >1000-1500gr, >1500-1700gr, >1700-1900gr, >1900-2100gr, >2100-2250gr and >2250-2500gr with the number of each group in sequence as follows: 9 (3.5%), 27 (10.5%), 22 (8.5%), 30 (11.7%), 39 (15.2%), 45 (17.5%) and 84 (32.8%). Further classification based on birth weight can be grouped into extremely low birth weight (ELBW), very low birth weight (VLBW) and low birth weight (LBW) which the amount in each group respectively: 9 (3.5%), 27 (10.5%) and 220 (85.9%). Statistical analysis to seek for difference between gestational age (data not shown) with birthweight using Wilcoxon signed rank test ( $P= 0.000$ ). another statistical analysis conducted on difference between maternal age and birthweight using Wilcoxon signed rank test ( $P= 0.000$ ). Due to the uniqueness of our data availability, it is difficult to compare with other study regarding the incidence of LBWB, because most of them were come from hospital based data which usually presented as a mix between the normal and abnormal birth weight.

Globally according to WHO that cited by Cutland et al [36], it is roughly calculated about 15 to 20% of all births, or estimated around 20+ million newborns annually, can be classified as LBWB. Low- to middle-income countries (LMICs) reckon for a disproportionate load of LBWB; >95% of the world's LBWB are come from LMICs [36]. The ultimate obstacles in finding and monitoring the incidence of LBW is that more than half of infants in the LMICs

are not weighed at or soon after birth, particularly in South Asia and sub-Saharan Africa, which makes it difficult for epidemiological studies to derive the real scope of the problem [37]. Most population-based survey data often rely only on modeled estimates, with statistical methods to adjust for underreporting and misreporting of birth weight; because epidemiologically the report on this issue is rare and scarce [38].

Once again, from the community medicine perspective, even though the scientific proof is insubstantial regarding the usefulness of home visiting care coordination in targeting poor birth result, especially for the LBWB, but the Community should be able to utilize community health workers or cadres that suppose to actively screen and identify vulnerable women at risk of acquiring imperfect birth outcomes, followed by connect them to health and social services available in the community, and carefully follow-up each identified health or social issue to a measurable completion [39].

Indonesia actually had established that kind of system nationally, called Posyandu whose main objective is community empowerment. It is a national programme rely on community based health service (*Upaya Kesehatan Berbasis Masyarakat/UKBM*) organized by the community member with full support from the local government, local health officers and community leaders. The activities in Posyandu are known as the five-table system, consisting of: (1) registration, (2) weighing, (3) charging the card to healthy (KMS), (4) health care, and (5) counseling. Posyandu is the leading role in giving the health and nutrition services with efforts to overcome the major health problems to women (specifically pregnant women) and also children [40].

Furthermore, we conducted an in depth analysis regarding three data: birthweight, survivability (viable vs non-viable) and gender; data regarding mean, median and the number of each sub group also added; we presented it in box plot diagram ( fig. 1).

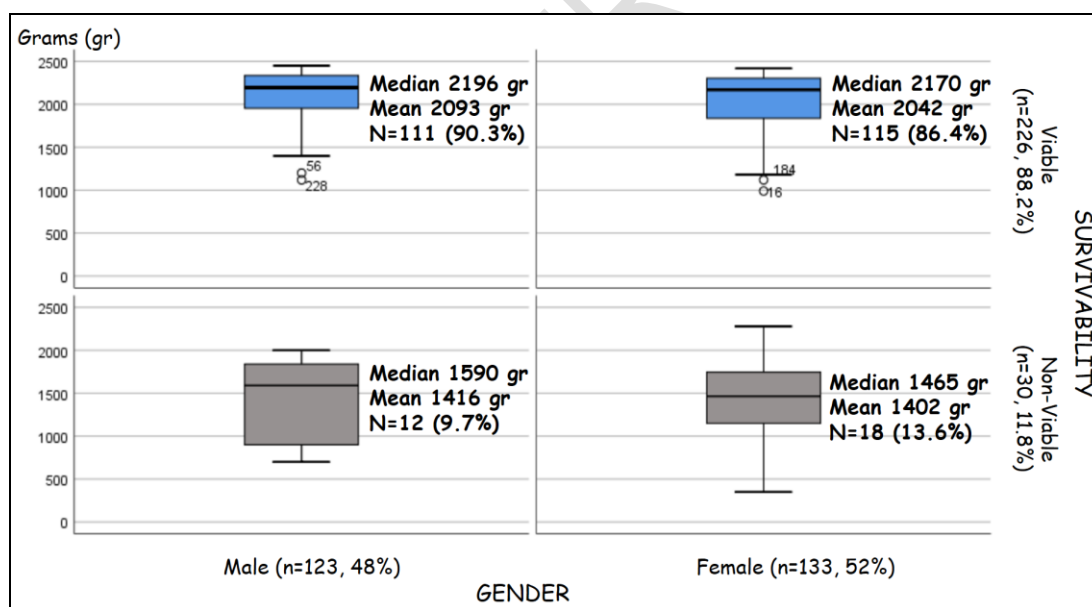

Fig 1. Box plot diagram regarding birth weight based on gender and survivability

Data presented in fig. 1 showed us that in the Viable group on both sexes (male or female) have higher birth weight compared to the non viable group (2067 vs 1408gr). If studied more deeply based on gender, the male viable group have mean birth weight 2093gr which was slightly heavier compared to their counterpart the female newborn which viable have mean birth weight 2043gr. Survivability in both gender is almost the same (Male vs Female = 90.3% Vs 86.4% viable) with mortality slightly higher in the female (9.7% vs 13.6%). The range of birth weight is slightly different between the male vs female newborn. The whisker

line is more longer in the female group (compared to the male) and if compared more in-depth, it appears that the non-viable female group has a longer whisker line than the viable ones. Means that, the birth weight range was much greater in the group of women who did not survive.

Statistical analysis to seek for difference between gender based on birth weight using Pearson Chi-square test ( $P=0.000$ ). Further statistical analysis for viability based on birth weight resulted  $P=0.132$  which according to Pearson's R showed positive but weak correlation between viability and birth weight.

Unlike our data regarding survivability based on gender, Abdallah [41] in Uganda found out that mortality was higher in male neonates (28.6% vs 13.1%), Ballot [42] in south Africa with male neonates mortality up to 42.7% and data from India reported by Aghai et al [43] that found out the rate of mortality among neonatal was clearly higher in male neonates (33.2/1,000 live births) compared to the female group (27.4/1,000,  $p < 0.001$ ). According to Abdallah [41] the incidence of mortality among VLBW subsequent to hospital discharge is remain high. Discharge at weight less than 1200 gr clearly not recommended and may not be a safe procedure. Best effort to intercept sepsis and suspected cot death (or sudden infant death syndrome (SIDS)) should be clinically managed and directed appropriately prior to considering early discharge of these infants. All parents that bear children born LBW should be provided with appropriate education regarding specific baby handling, including baby hygiene and all of its utensils, in combination with appropriate medical and support services to minimize the lifelong backlashes of poor health condition at birth [44]. Once again, continuous health education must be conducted in order to improve routine and daily low-birthweight infant care practices [45]. This new age of information technology era suppose to be a blessing in disguise for effective health communication (in terms of modality of the media), as has been demonstrated many times during the Covid pandemic, which we believe can also be applied to health education issues for parents of low birth weight babies [46].

Further more, we presented regression from data regarding maternal Hb with the newborn birth weight in fig. 2

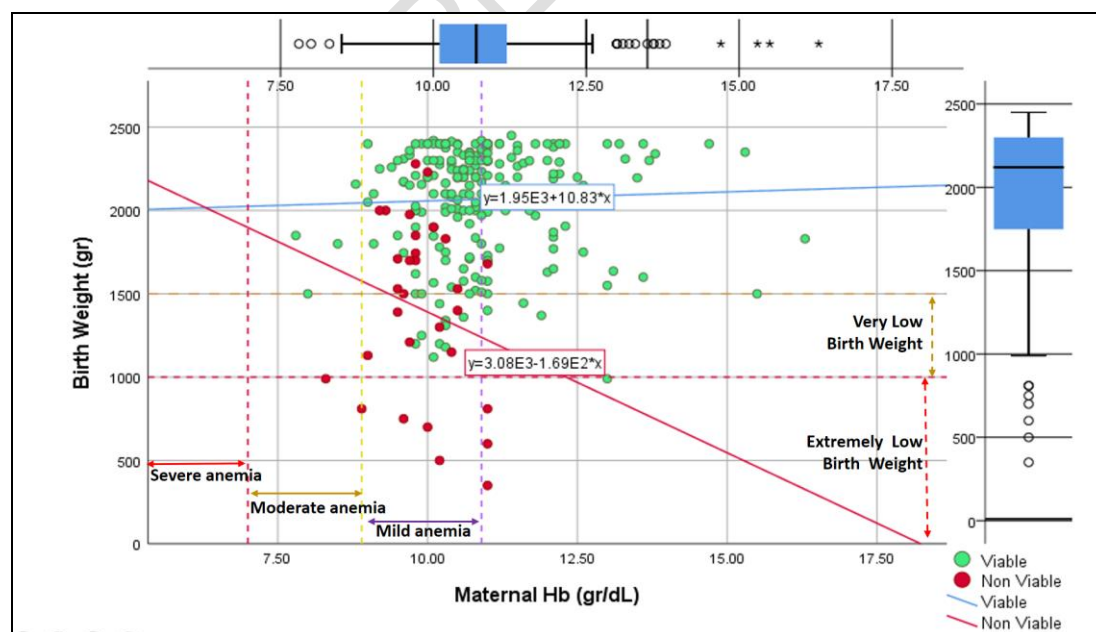

Fig 2. Linear regression of maternal Hb and newborn birthweight. Viable LBWB newborns were marked with green circle, and non viable ones with red circle. For the viable group, the

trend has positive tendency (blue line) while for the non viable unfortunately has negative tendency (red line).

Data presented in fig. 2 revealed that out of 226 viable newborn, 86 newborn (38%) had mothers who were not anemic (mean Hb 12.0 gr/dL), 139 newborn had mother with mild anemia (61.5%, mean Hb 10.2gr/dL) and only 1 newborn have mother with moderate anemia (0.4%). While the non-viable group (n=30), 4 had mother with normal Hb level (13.3%, with mean Hb 11gr/dL), 26 (86.7%) had mothers with mild anemia (mean Hb 9.7 gr/dL). In the viable group, higher maternal Hb level positively related with higher newborn birth weight (blue color upward).

Most of the non viable newborn were born to mothers with normal or only mild to moderate anemia; but the downward trend (red colour) suggested that the existence of other factors that contribute to the failure to survive in these poor newborn. On contrary, more LBWB babies are fortunate enough to still be able to survive, even though they are born to mothers who suffer from mild to moderate anemia. Further study need to be conduct in order to find the relevant factor that might contribute to survivability or mortality.

Maternal anemia always related to higher risk of disadvantageous events related to birth and or health outcomes [47,48]. In parts of Africa [49,50], south Asia [48,51], and many more LMICs [52] actually had a higher merged anemia prevalence than did other Asian and upper-middle-income countries. Overall, in LMICs, 12% of low birth weight, 19% of preterm births, and 18% of perinatal mortality were related to maternal anemia [47].

LBWB actually as an iceberg phenomenon, that has been linked to several contributing factors, such as maternal [53], socio-demographic [54], physico-biologic [55] and behavioral related maternal competency [56] as well as to the socio-economic welfare [57], environmental [58], characteristics of specific households food insecurity situation [59] and common neighborhoods poverty condition [60], and even up to government/state expenditure [61] in combination with level of macro-economic conditions [62].

Once again, our findings suggest the need of good antenatal care (ANC) or maternity care for pregnant women in order to prevent serious complication. The antenatal period presents opportunities for reaching pregnant women with interventions, e.g., health promotion/education, pregnancy check up, vaccination for pregnant women, vitamin and mineral supplementation etc, that may be vital to their health and wellbeing and that of their infants. Receiving antenatal care at least four times increases the likelihood of receiving effective maternal health interventions during the antenatal period. In our opinion, as an effort to address the limitation of this study, it is necessary to carry out further studies regarding the role of ANC patterns in the incidence of pregnancy complications such as LBWB

#### **4. CONCLUSION**

Anemic Maternal and gestational age correlate with birth weight of newborn. Further in depth and extensive study needed to explore specific factors contribute to the incidence of anemia in mother who gave birth babies with low birth weight and their impact to pregnancy. Our findings highlight the presence of maternal anemia in the distribution of LBWB. The importance of maternal-parental specific health education through multi-model effort (direct face to face health promotion or via social media) with improvement in socio-economic environments in shaping LBWB, both in urban or rural settings. Implementing context-sensitive interventions guided to improve women's education is highly recommended to reduce the incidence of LBWB.



## CONSENT (WHERE EVER APPLICABLE)

permission letter from the director of the hospital no 445/1970/RSUD/X/2023. No further consent needed.

## ETHICAL APPROVAL (WHERE EVER APPLICABLE)

Not needed

## REFERENCES

1. Marete I, Ekhaguere O, Bann CM, Bucher SL, Nyongesa P, Patel AB, et al. Regional trends in birth weight in low- and middle-income countries 2013-2018. *Reprod Health*. 2020 Dec 17;17(Suppl 3):176. <https://doi.org/10.1186/s12978-020-01026-2>.
2. Aksoy HT, Güzoğlu N, Eras Z, Gökçe İK, Canpolat FE, Uraş N, Oğuz SS. The association of early postnatal weight loss with outcome in extremely low birth weight infants. *Pediatr Neonatol*. 2019 Apr;60(2):192-196. <https://doi.org/10.1016/j.pedneo.2018.06.003>.
3. Thapa P, Poudyal A, Poudel R, Upadhyaya DP, Timalsina A, Bhandari R, Baral J, Bhandari R, Joshi PC, Thapa P, Adhikari N. Prevalence of low birth weight and its associated factors: Hospital based cross sectional study in Nepal. *PLOS Glob Public Health*. 2022 Nov 2;2(11):e0001220. <https://doi.org/10.1371/journal.pgph.0001220>.
4. UNICEF. Low birth weight. July 2023. Downloaded from <https://data.unicef.org/topic/nutrition/low-birthweight/>
5. Wulandari F, Mahmudiono T, Rifqi MA, Helmyati S, Dewi M, Yuniar CT. Maternal Characteristics and Socio-Economic Factors as Determinants of Low Birth Weight in Indonesia: Analysis of 2017 Indonesian Demographic and Health Survey (IDHS). *Int J Environ Res Public Health*. 2022 Oct 26;19(21):13892. <https://doi.org/10.3390/ijerph192113892>.
6. Arsyi M, Besral B, Herdayati M, Phalkey R. Antenatal Care Services and Incidence of Low Birth Weight: A Comparison of Demographic and Health Surveys in 4 ASEAN Countries. *J Prev Med Public Health*. 2022 Nov;55(6):559-567. <https://doi.org/10.3961/jpmph.22.316>.
7. Eshete A, Alemu A, Zerfu TA. Magnitude and Risk of Dying among Low Birth Weight Neonates in Rural Ethiopia: A Community-Based Cross-Sectional Study. *Int J Pediatr*. 2019 May 16;2019:9034952. <https://doi.org/10.1155/2019/9034952>.
8. Halli SS, Biradar RA, Prasad JB. Low Birth Weight, the Differentiating Risk Factor for Stunting among Preschool Children in India. *Int J Environ Res Public Health*. 2022 Mar 22;19(7):3751. <https://doi.org/10.3390/ijerph19073751>.

9. Eves R, Mendonça M, Baumann N, Ni Y, Darlow BA, Horwood J, et al. Association of Very Preterm Birth or Very Low Birth Weight With Intelligence in Adulthood: An Individual Participant Data Meta-analysis. *JAMA Pediatr.* 2021 Aug 1;175(8):e211058. <https://doi.org/10.1001/jamapediatrics.2021.1058>.
10. Martín-Calvo N, Goni L, Tur JA, Martínez JA. Low birth weight and small for gestational age are associated with complications of childhood and adolescence obesity: Systematic review and meta-analysis. *Obes Rev.* 2022 Jan;23 Suppl 1:e13380. doi: <https://doi.org/10.1111/obr.13380>.
11. Mi D, Fang H, Zhao Y, Zhong L. Birth weight and type 2 diabetes: A meta-analysis. *Exp Ther Med.* 2017 Dec;14(6):5313-5320. doi: <https://doi.org/10.3892/etm.2017.5234>.
12. Figueiredo ACMG, Gomes-Filho IS, Silva RB, Pereira PPS, Mata FAFD, Lyrio AO, Souza ES, Cruz SS, Pereira MG. Maternal Anemia and Low Birth Weight: A Systematic Review and Meta-Analysis. *Nutrients.* 2018 May 12;10(5):601. <https://doi.org/10.3390/nu10050601>.
13. Nainggolan S, Siagian FE. The prevalence of anemia in pregnant women in the 10 priority villages for stunting control in Sumedang district, West Java: a community-based survey. *International Journal Of Community Medicine And Public Health,* 2019; 6(9): 3760–3767. <https://doi.org/10.18203/2394-6040.ijcmph20193966>
14. de Mendonça ELSS, de Lima Macêna M, Bueno NB, de Oliveira ACM, Mello CS. Premature birth, low birth weight, small for gestational age and chronic non-communicable diseases in adult life: A systematic review with meta-analysis. *Early Hum Dev.* 2020 Oct;149:105154. <https://doi.org/10.1016/j.earlhumdev.2020.105154>.
15. Osuchukwu OO, Reed DJ. Small for Gestational Age. [Updated 2022 Nov 14]. In: StatPearls [Internet]. Treasure Island (FL): StatPearls Publishing; 2023 Jan-. Available from: <https://www.ncbi.nlm.nih.gov/books/NBK563247/>
16. Birth weight assessment. <https://fetalmedicine.org/research/assess/bw>
17. Adugna DG, Worku MG. Maternal and neonatal factors associated with low birth weight among neonates delivered at the University of Gondar comprehensive specialized hospital, Northwest Ethiopia. *Front Pediatr.* 2022 Aug 15;10:899922. <https://doi.org/10.3389/fped.2022.899922>.
18. Wulandari F, Mahmudiono T, Rifqi MA, Helmyati S, Dewi M, Yuniar CT. Maternal Characteristics and Socio-Economic Factors as Determinants of Low Birth Weight in Indonesia: Analysis of 2017 Indonesian Demographic and Health Survey (IDHS). *Int J Environ Res Public Health.* 2022 Oct 26;19(21):13892. <https://doi.org/10.3390/ijerph192113892>.
19. Azinar M, Fibriana AI, Nisa AA, Rahfiludin MZ, Indrianto GS, Sholahuddin I, Tamalla PN, Permatasari C. Early Marriage in Women and the Risk of Low Birth Weight. *Unnes Journal of Public Health,* 2022; 11(1): 75-81. <https://doi.org/10.15294/ujph.v11i1.51231>
20. Marphatia AA, Saville NM, Amable GS, Manandhar DS, Cortina-Borja M, Wells JC, Reid AM. How Much Education Is Needed to Delay Women's Age at

- Marriage and First Pregnancy? *Front Public Health*. 2020 Jan 9;7:396. <https://doi.org/10.3389/fpubh.2019.00396>.
21. Yoosefi Lebni J, Solhi M, Ebadi Fard Azar F, Khalajabadi Farahani F, Irandoost SF. Exploring the Consequences of Early Marriage: A Conventional Content Analysis. *Inquiry*. 2023 Jan-Dec;60:469580231159963. <https://doi.org/10.1177/00469580231159963>.
  22. Nainggolan S, Siagian FE. The prevalence of anemia in pregnant women in the 10 priority villages for stunting control in Sumedang district, West Java: a community-based survey. *International Journal Of Community Medicine And Public Health*, 2019; 6(9): 3760–7. <https://doi.org/10.18203/2394-6040.ijcmph20193966>
  23. Daroedono E, Siagian FE, L. S. Sunarti LS, Panjaitan AO, Ani Oranda, Siregar LTT. Prevalence of Smoking and Its Associated Factors among Indonesian Women: A Simple Literature Review and Alternative Management. *J. Complement. Altern. Med. Res* 2022;19 (2):1–15. <https://doi.org/10.9734/JOCAMR/2022/v19i230370>
  24. Tursina E, Adhimukti F. The Effect of Maternal Anemia on Low Birth Weight: Meta Analysis. *J Epidemiol and Public Health*. 2022;07(02): 175-86. <https://doi.org/10.26911/jepublichealth.2022.07.02.03>.
  25. Kumari S, Garg N, Kumar A, Guru PKI, Ansari S, Anwar S, et al. Maternal and severe anaemia in delivering women is associated with risk of preterm and low birth weight: A cross sectional study from Jharkhand, India. *One Health*. 2019 Aug 19;8:100098. <https://doi.org/10.1016/j.onehlt.2019.100098>.
  26. Ramachandran P. Prevention & management of anaemia in pregnancy: Multi-pronged integrated interventions may pay rich dividends. *Indian J Med Res*. 2021 Jul;154(1):12-15. [https://doi.org/10.4103/ijmr.IJMR\\_994\\_20](https://doi.org/10.4103/ijmr.IJMR_994_20).
  27. Joseph J, Sankar H, Benny G, Nambiar D. Who are the vulnerable, and how do we reach them? Perspectives of health system actors and community leaders in Kerala, India. *BMC Public Health*. 2023 Apr 24;23(1):748. <https://doi.org/10.1186/s12889-023-15632-9>.
  28. Hirst JE, Votruba N, Billot L, Arora V, Rajan E, Thout SR, Peiris D, Patel A, Norton R, Mullins E, Sharma A, Kennedy S, Jha V, Praveen D. A community-based intervention to improve screening, referral and follow-up of non-communicable diseases and anaemia amongst pregnant and postpartum women in rural India: study protocol for a cluster randomised trial. *Trials*. 2023 Aug 9;24(1):510. <https://doi.org/10.1186/s13063-023-07510-x>.
  29. Nahrishah P, Somrongthong R, Viriyautsakul N, Viwattanakulvanid P, Plianbangchang S. Effect of Integrated Pictorial Handbook Education and Counseling on Improving Anemia Status, Knowledge, Food Intake, and Iron Tablet Compliance Among Anemic Pregnant Women in Indonesia: A Quasi-Experimental Study, *Journal of Multidisciplinary Healthcare*, 2020; 13: 43-52, <https://doi.org/10.2147/JMDH.S213550>
  30. Khani Jeihooni A, Rakhshani T, Harsini PA, Layeghiasi M. Effect of educational program based on theory of planned behavior on promoting nutritional behaviors preventing Anemia in a sample of Iranian pregnant

- women. BMC Public Health. 2021 Dec 1;21(1):2198. <https://doi.org/10.1186/s12889-021-12270-x>.
31. Wondie WT, Zeleke KA, Wubneh CA. Incidence and predictors of mortality among low birth weight neonates in the first week of life admitted to the neonatal intensive care unit in Northwestern Ethiopia comprehensive specialized hospitals, 2022. Multi-center institution-based retrospective follow-up study. BMC Pediatr. 2023; 23: 489. <https://doi.org/10.1186/s12887-023-04319-0>
  32. Jana A, Saha UR, Reshmi RS, Muhammad T. Relationship between low birth weight and infant mortality: evidence from National Family Health Survey 2019-21, India. Arch Public Health. 2023 Feb 21;81(1):28. <https://doi.org/10.1186/s13690-023-01037-y>.
  33. Woelile TA, Kibret GT, Workie HM, Amare AT, Tigabu A, Aynalem YA, et al. Survival Status and Predictors of Mortality Among Low-Birth-Weight Neonates Admitted to the Neonatal Intensive Care Unit at Felege Hiwot Comprehensive Specialized Hospital, Bahir Dar, Ethiopia, 2020. Pediatric Health Med Ther. 2021 Sep 4;12:451-66. <https://doi.org/10.2147/PHMT.S323526>.
  34. Cartlidge PH, Stewart JH. Survival of very low birthweight and very preterm infants in a geographically defined population. Acta Paediatr. 1997 Jan;86(1):105-10. <https://doi.org/10.1111/j.1651-2227.1997.tb08842.x>.
  35. Debere MK, Haile Mariam D, Ali A, Mekasha A, Chan GJ. Survival status and predictors of mortality among low-birthweight neonates admitted to KMC units of five public hospitals in Ethiopia: Frailty survival regression model. PLoS One. 2022 Nov 10;17(11):e0276291. <https://doi.org/10.1371/journal.pone.0276291>.
  36. Cutland CL, Lackritz EM, Mallett-Moore T, Bardaji A, Chandrasekaran R, Lahariya C, et al. Low birth weight: Case definition & guidelines for data collection, analysis, and presentation of maternal immunization safety data. Vaccine. 2017 Dec 4;35(48 Pt A):6492-6500. <https://doi.org/10.1016/j.vaccine.2017.01.049>.
  37. United Nations Children's Fund (UNICEF), World Health Organization(WHO). UNICEF-WHO Low birthweight estimates: Levels and trends 2000–2015. Geneva: WorldHealth Organization; 2019 (Licence: CC BY-NC-SA 3.0 IGO).
  38. Ali MM, Bellizzi S, Boerma T. Measuring stillbirth and perinatal mortality rates through household surveys: a population-based analysis using an integrated approach to data quality assessment and adjustment with 157 surveys from 53 countries. Lancet Glob Health. 2023 Jun;11(6):e854-e861. [https://doi.org/10.1016/S2214-109X\(23\)00125-0](https://doi.org/10.1016/S2214-109X(23)00125-0).
  39. Redding S, Conrey E, Porter K, Paulson J, Hughes K, Redding M. Pathways community care coordination in low birth weight prevention. Matern Child Health J. 2015 Mar;19(3):643-50. <https://doi.org/10.1007/s10995-014-1554-4>.
  40. Leimena SL. Posyandu: a community based vehicle to improve child survival and development. Asia Pac J Public Health. 1989;3(4):264-7. <https://doi.org/10.1177/101053958900300402>.

41. Abdallah Y, Namiro F, Nankunda J, Mugalu J, Vaucher Y. Mortality among very low birth weight infants after hospital discharge in a low resource setting. *BMC Pediatr.* 2018 Jul 21;18(1):239. <https://doi.org/10.1186/s12887-018-1226-4>.
42. Ballot DE, Davies VA, Cooper PA, Chirwa T, Argent A, Mer M. Retrospective cross-sectional review of survival rates in critically ill children admitted to a combined paediatric/neonatal intensive care unit in Johannesburg, South Africa, 2013-2015. *BMJ Open.* 2016 Jun 3;6(6):e010850. <https://doi.org/10.1136/bmjopen-2015-010850>.
43. Aghai ZH, Goudar SS, Patel A, Saleem S, Dhaded SM, Kavi A, Lalakia P, Naqvi F, Hibberd PL, McClure EM, Nolen TL, Iyer P, Goldenberg RL, Derman RJ. Gender variations in neonatal and early infant mortality in India and Pakistan: a secondary analysis from the Global Network Maternal Newborn Health Registry. *Reprod Health.* 2020 Dec 17;17(Suppl 3):178. <https://doi.org/10.1186/s12978-020-01028-0>.
44. Martinson ML, Choi KH. Low birth weight and childhood health: the role of maternal education. *Ann Epidemiol.* 2019 Nov;39:39-45.e2. <https://doi.org/10.1016/j.annepidem.2019.09.006>.
45. Hadi EN, Tambunan ES, Pratomo H, Priyohastono S, Rustina Y. Health education to improve low-birthweight infant care practices in Central Jakarta, Indonesia. *Health Education Research.* 2022 Apr 1;37(2):133-141. <https://doi.org/10.1093/her/cyac005>
46. Daroedono E, Kurniaty L, Cing JM, Siagian FE, Sunarti LS, et al. Health Communication in the New Age: The Role of Social Media on the Behavior and Choices of Self-medication for Covid-19. *Acta Scientific Clinical Case Reports*, 2022: 3.1: 46-52.
47. Rahman MM, Abe SK, Rahman MS, Kanda M, Narita S, Bilano V, Ota E, Gilmour S, Shibuya K. Maternal anemia and risk of adverse birth and health outcomes in low- and middle-income countries: systematic review and meta-analysis. *Am J Clin Nutr.* 2016 Feb;103(2):495-504. <https://doi.org/10.3945/ajcn.115.107896>.
48. Kabir MA, Rahman MM, Khan MN. Maternal anemia and risk of adverse maternal health and birth outcomes in Bangladesh: A nationwide population-based survey. *PLoS One.* 2022 Dec 16;17(12):e0277654. <https://doi.org/10.1371/journal.pone.0277654>.
49. Liyew AM, Tesema GA, Alamneh TS, Worku MG, Teshale AB, Alem AZ, Tessema ZT, Yeshaw Y. Prevalence and determinants of anemia among pregnant women in East Africa; A multi-level analysis of recent Demographic and Health Surveys. *PLoS One.* 2021 Apr 27;16(4):e0250560. <https://doi.org/10.1371/journal.pone.0250560>.
50. Mruts KB, Gebremedhin AT, Tessema GA, Scott JA, Pereira G. Interbirth interval and maternal anaemia in 21 sub-Saharan African countries: A fractional-polynomial analysis. *PLoS One.* 2022 Sep 23;17(9):e0275155. <https://doi.org/10.1371/journal.pone.0275155>.



51. Ali SA, Tikmani SS, Saleem S, Patel AB, Hibberd PL, Goudar SS, et al. Hemoglobin concentrations and adverse birth outcomes in South Asian pregnant women: findings from a prospective Maternal and Neonatal Health Registry. *Reprod Health*. 2020 Nov 30;17(Suppl 2):154. doi: <https://doi.org/10.1186/s12978-020-01006-6>.
52. Edelson PK, Cao D, James KE, Ngonzi J, Roberts DJ, Bebell LM, Boatin AA. Maternal anemia is associated with adverse maternal and neonatal outcomes in Mbarara, Uganda. *J Matern Fetal Neonatal Med*. 2023 Dec;36(1):2190834. <https://doi.org/10.1080/14767058.2023.2190834>.
53. Tshotetsi L, Dzikiti L, Hajison P, Feresu S. Maternal factors contributing to low birth weight deliveries in Tshwane District, South Africa. *PLoS One*. 2019 Mar 1;14(3):e0213058. doi: <https://doi.org/10.1371/journal.pone.0213058>.
54. Agorinya IA, Kanmiki EW, Nonterah EA, Tediosi F, Akazili J, Welaga P, Azongo D, Oduro AR. Socio-demographic determinants of low birth weight: Evidence from the Kassena-Nankana districts of the Upper East Region of Ghana. *PLoS One*. 2018 Nov 14;13(11):e0206207. <https://doi.org/10.1371/journal.pone.0206207>.
55. Ramiro-Cortijo D, de la Calle M, Gila-Díaz A, Moreno-Jiménez B, Martín-Cabrejas MA, Arribas SM, Garrosa E. Maternal Resources, Pregnancy Concerns, and Biological Factors Associated to Birth Weight and Psychological Health. *Journal of Clinical Medicine*. 2021; 10(4):695. <https://doi.org/10.3390/jcm10040695>.
56. Kusumaningrum T, Kurnia I, Doka Y. Factors Related to Mother's Competency In Caring For Low Birth Weight Baby Based on Theory of Planned Behavior. *IOP Conference Series: Earth and Environmental Science*. 2019; 246: 012029. <https://doi.org/10.1088/1755-1315/246/1/012029>.
57. Mahmoodi Z, Karimlou M, Sajjadi H, Dejman M, Vameghi M, Dolatian M. Working conditions, socioeconomic factors and low birth weight: path analysis. *Iran Red Crescent Med J*. 2013 Sep;15(9):836-42. <https://doi.org/10.5812/ircmj.11449>.
58. Díaz J, Arroyo V, Ortiz C, Carmona R, Linares C. Effect of Environmental Factors on Low Weight in Non-Premature Births: A Time Series Analysis. *PLoS One*. 2016 Oct 27;11(10):e0164741. <https://doi.org/10.1371/journal.pone.0164741>.
59. Harper A, Rothberg A, Chirwa E, Sambu W, Mall S. Household Food Insecurity and Demographic Factors, Low Birth Weight and Stunting in Early Childhood: Findings from a Longitudinal Study in South Africa. *Matern Child Health J*. 2023 Jan;27(1):59-69. <https://doi.org/10.1007/s10995-022-03555-7>.
60. Cubbin C, Kim Y, Vohra-Gupta S, Margerison C. Longitudinal measures of neighborhood poverty and income inequality are associated with adverse birth outcomes in Texas. *Soc Sci Med*. 2020 Jan;245:112665. <https://doi.org/10.1016/j.socscimed.2019.112665>.
61. Curtis DS, Fuller-Rowell TE, Vilches S, Vonasek J, Wells NM. Associations between local government expenditures and low birth weight incidence:

Evidence from national birth records. *Prev Med Rep.* 2019 Aug 30;16:100985.  
<https://doi.org/10.1016/j.pmedr.2019.100985>.

62. Nandi A, Sweet E, Kawachi I, Heymann J, Galea S. Associations between macrolevel economic factors and weight distributions in low- and middle-income countries: a multilevel analysis of 200,000 adults in 40 countries. *Am J Public Health.* 2014 Feb;104(2):e162-71.  
<https://doi.org/10.2105/AJPH.2013.301392>.

UNDER PEER REVIEW